



I-4 and Sand Lake Road Interchange Design-Build

01/14/2026

I4Beyond.com



Status as of January 12, 2026

Days Used	Total Days	% Days Complete	Last Contract Day
1,016	1,749	58.1%	1/15/2028

Sand Lake 3470				Current Week								Week 1								Week 2							
Activity ID	Activity Description	Foreman / Sub	Supt	12-Jan	13-Jan	14-Jan	15-Jan	16-Jan	17-Jan	18-Jan	19-Jan	20-Jan	21-Jan	22-Jan	23-Jan	24-Jan	25-Jan	26-Jan	27-Jan	28-Jan	29-Jan	30-Jan	31-Jan	1-Feb			
				MON	TUE	WED	THU	FRI	SAT	SUN	MON	TUE	WED	THU	FRI	SAT	SUN	MON	TUE	WED	THU	FRI	SAT	SUN			
	Roadway																										
EW360/370	Exc/Grade Pond 206B	Marcos C.	Tyler	X	X	X	X	X	X																		
FLAT200/110/180	Grade Flatwork Ramp M/M2/SLR	Marcos C.	Tyler	X	X	X	X	X																			
	Sand Lake Rd. Widening/Base/Flatwork 318 - 323	Marcos C.	Tyler								X	X	X	X	X	X		X	X	X	X	X	X				
EW530/520	Place Embankment North/South XL's	Stephanie C	Tyler	X	X	X	X	X																			
BW290	Grade for Median Barrier I4 EBXL (North)	Stephanie C	Tyler	X	X	X	X	X			X	X	X	X	X	X											
	Ramp M2/SLR Tie-in	Jessie Wilson	Tyler								X	X	X	X	X												
STAB330	Balance/Sweetener/Mix I4 XL's 1454-1477	Jessie W./Ian P.	Tyler																								
STAB330	Box Subgrade I4 XL's 1454-1477	Jessie W./Ian P.	Tyler	X	X	X	X	X			X	X	X	X	X			X	X	X	X	X					
BASF380	Ptc/Fin Limerock I4 XL's 1454-1477	Jessie W./Ian P.	Tyler	X	X	X	X	X			X	X	X	X	X			X	X	X	X	X					
	Night Mot \ Erosion Deficiency Items	Dennis Scott	Greg L	N	N	N	N			N	N	N	N	N			N	N	N	N	N			N			
	Clean Team Sandlake Sidewalks, Trash pickup and Mowing	Billy Worles	Greg L								X	X	X	X	X												
	Sand lake off and on ramps to I-4 - Trash pickup and Mowing	Billy Worles	Greg L															X	X	X	X	X	X				
	Turkey lake Sidewalks, Trash pickup and Mowing	Billy Worles	Greg L	X	X	X																					
	Kirkman ramp - Trash pickup and Mowing	Billy Worles	Greg L				X	X			X																
	Excavate, place, grade limerock Turkey Lake	Larry Rapp	Greg L	N	N	N	N			N	N	N	N	N			N	N	N	N	N						
	Drainage / Utilities																										
DRG290	Install S-80 to S-81 (42")	Jose Castro C.	Greg L	X	X																						
	Backfill Restore Sidewalk	Jose Castro C.	Greg L		X	X	X																				
	Install S-268A to S-269 (30")	Jose Castro C.	Greg L					X		X	X	X	X	X	X	X											
	Install S-269 to S-287 (30")	Jose Castro C.	Greg L															X	X	X	X	X					
DRG430	Install WM casing SL @ Whole Foods	Isaias Barcenas	Greg L	X	X	X																					
DRG430	Excavate and verify utilities for S-506	Isaias Barcenas	Greg L				X	X			X	X	X														
DRG430	Set Adjust P-tops Turkey Lake Rd	Isaias Barcenas	Greg L											X	X			X	X								
DRG430	Install S-549 to S-550 With conflict box(s)	Edward Benitez	Greg L	X	X	X	X	X		X	N	N	N	N	N												
	Install FM Sand Lake ramp M	Edward Benitez	Greg L														N	N	N	N	N						
	Structures																										
	Bridge #7&8																										
	Back wall strips \ Backfill approach slab	Juan Pinero	Jose Perez	X	X	X	X	X																			
	Bridge #3																										
SUBS710	strip pier caps	Eusebio Perez	James O'Neill	X	X	X	X	X																			
SUBS680	Form EB 1	Jaime Castillo /Felepe Perez	Jose Perez	X	P	X	X	X	X		X																
	Crane / Dry Run						X	N																			
BEAM170	Set beams	Juan Pinero / Victor Medina	James O'Neill							N	N	N	N	N	N	N	N	N	N	N	N	N	N	N			
	Subcontractor																										
BW290	Median Barrier I4 WB (5245 - 5252)	Blount Sanford	Roberto	X	X	X	X	X			X	X	X	X	X			X	X	X	X	X					
BW290	Median Barrier I4 XL's (6225 - 6239)	Blount Sanford	Roberto	X	X	X	X	X			X	X	X	X	X			X	X	X	X	X					
MSI 270	Construct Wall 3-1 (Wirewall 4-1)	RWH	Nate	X																							
EW280	Mill and Fill Turkey Lake Rd	Hubbard	Nate				N	N		N	N	N	N	N			N	N	N	N	N			N			
	Lighting																										
	Lighting Maintenance (Ramp J and N)	Conti	Rainer																								
	Bridge 6 Underdeck Conduit	Conti	Rainer																								
	Aesthetic Lighting	Conti	Rainer																								
LGHT110	Light Pole Install I4WB South of SLR	Conti	Rainer	X	X	X	X	X			X	X	X	X	X												
LGHT110	Lighting Load Center B (Ramp K)	Conti	Rainer											X	X												
LGHT110	Lighting Load Center C (Ramp J)	Conti	Rainer				X	X	X																		
	Service Wire Lighting Load Center C (Ramp J)	Conti/Vasi	Rainer																	X	X	X					

N/P - Night Pour	
X - Day Schedule	T-N - Tentative
NC - Night Time Confirmed	N - Night
TS-Traffic Shift	D-Pile Delivery

Sand Lake 3470				Current Week								Week 1								Week 2							
Activity ID	Activity Description	Foreman / Sub	Supt	12-Jan	13-Jan	14-Jan	15-Jan	16-Jan	17-Jan	18-Jan	19-Jan	20-Jan	21-Jan	22-Jan	23-Jan	24-Jan	25-Jan	26-Jan	27-Jan	28-Jan	29-Jan	30-Jan	31-Jan	1-Feb			
				MON	TUE	WED	THU	FRI	SAT	SUN	MON	TUE	WED	THU	FRI	SAT	SUN	MON	TUE	WED	THU	FRI	SAT	SUN			
	<u>ITS</u>																										
ITS100	ITS Load Center B (Ramp K)	Conti	Rainer											X	X												
ITS100	ITS Pole 73.6 WB-B Conduit	Conti	Rainer			X	X	X																			
	Drill Shaft ITS 72.6 EB Sta.4160	Conti	Rainer																								
	<u>SPM</u>																										
	Drill Shaft OHS 2 RT	Conti/Reliable	Rainer								X	X															
	Drill Shaft OHS 3 LT	Conti/Reliable	Rainer										X	X													
	<u>Toll Plaza</u>																										
	Bore Service Conduit	Conti/Vasi	Rainer				X	X																			
	Sand Lake Road Closures / Sidewalk																										
	<u>Sand Lake Rd & Ramps</u>																										
	Sand Lake WB Contra flow (Bridge Work)	James	Jamey	X	X	X	X						X	X	X	X	X	X	X	X	X	X					
	Sand Lake EB Contra flow (Bridge Work)	James	Jamey	X	X	X	X						X	X	X	X	X	X	X	X	X	X					
	Sand Lake Full Detour	James	Jamey					X	X	X	X	X															
	Turkey Lake NB Contra-Flow for Paving	Lane	Jamey			X	X	X	X	X	X	X	X	X													
	Turkey Lake SB Detour for Paving	Lane	Jamey														X	X	X	X							
	Turkey Lake Rd North & South directions for drainage	Lane	Jamey	X	X																						
	<u>I-4 EB</u>																										
	I-4 Single Lane Closures EB	Lane	Jamey	X	X	X	X	X			X	X	X	X	X			X	X	X	X	X					
	<u>I-4 WB</u>																										
	I-4 Single Lane Closures WB	Lane	Jamey	X	X	X	X	X			X	X	X	X	X			X	X	X	X	X					

N/P - Night Pour	
X - Day Schedule	T-N - Tentative
NC - Night Time Confirmed	N - Night
TS-Traffic Shift	D-Pile Delivery



Phillips Crossing

Rosen Inn International





Agenda — Current Project Status

- **Past Project Status — FDOT to review past 7 days**
 - Beam setting crane delivery (Area 8)
 - Turkey Lake Road paving
 - Bridge cap and end bent concrete pour (Area 8)
 - Strip bridge pier steel forms (Area 8)
 - Place and compact lime rock (Area 8)
 - MSE wall construction (Area 8)
 - Median barrier wall grading (Area 8)
 - Light pole installation along WB I-4
 - Excavate and grade ponds
 - Utility relocation
 - Drainage installation (Areas 1, 2, and 3)
 - Ongoing mowing and litter pickup
- **Committee's Comments & Suggestions**





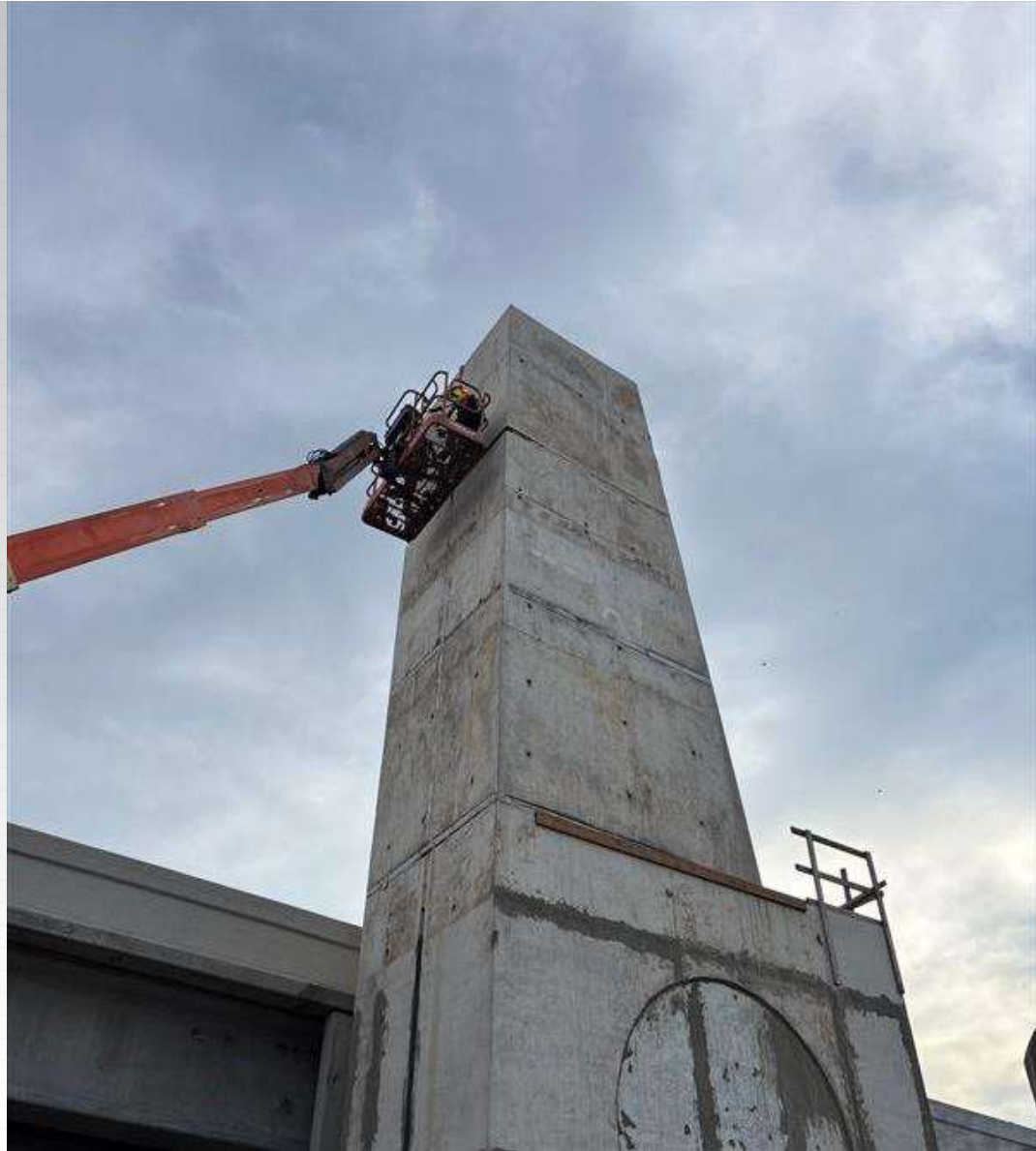



Agenda — Future Project Status

- **Future Project Status — FDOT to review next 7 days**
 - Set bridge beams over Sand Lake Road (Area 8)
 - Turkey Lake Road paving
 - Sand Lake Road/loop ramp tie in (Area 3)
 - Place and compact lime rock (Area 8)
 - Median barrier wall grading (Area 8)
 - Light pole installation along WB I-4
 - Signal and sign foundation installation
 - Excavate and grade ponds
 - Drainage installation (Areas 1, 2, and 3)
 - Utility relocation
 - Ongoing mowing and litter pickup
- **Committee's Comments & Suggestions**



Agenda — Future Project Status

- **Future Project Status — FDOT to review next 14 – 21 days**
 - Set bridge beams over Sand Lake Road (Area 8)
 - Turkey Lake Road paving
 - Place and compact lime rock (Area 8)
 - Force main installation (Area 3)
 - Excavate and grade ponds
 - Utility relocation
 - Ongoing mowing and litter pickup
- **Committee's Comments & Suggestions**



Agenda — Cleanliness Review

- **Cleanliness Review**
 - Committee's observations over past 7 days
- **Condition Review**
 - Committee's observations over past 7 days
(fencing, wraps, barricades, temporary signage)



Agenda — Old Business

- **Public Input or Comments**
- **Commitments Update**
 - Fencing and screening
 - Mowing and cleaning
 - Clean Team
 - Ponds



Safety Diversions

- **January 14 – 15**
 - Northbound Turkey Lake Road
 - Traffic will be diverted to southbound Turkey Lake Road, one lane in each direction
 - 10 p.m. – 6 a.m.

<https://fdot.tips/TurkeyLakeRoad>

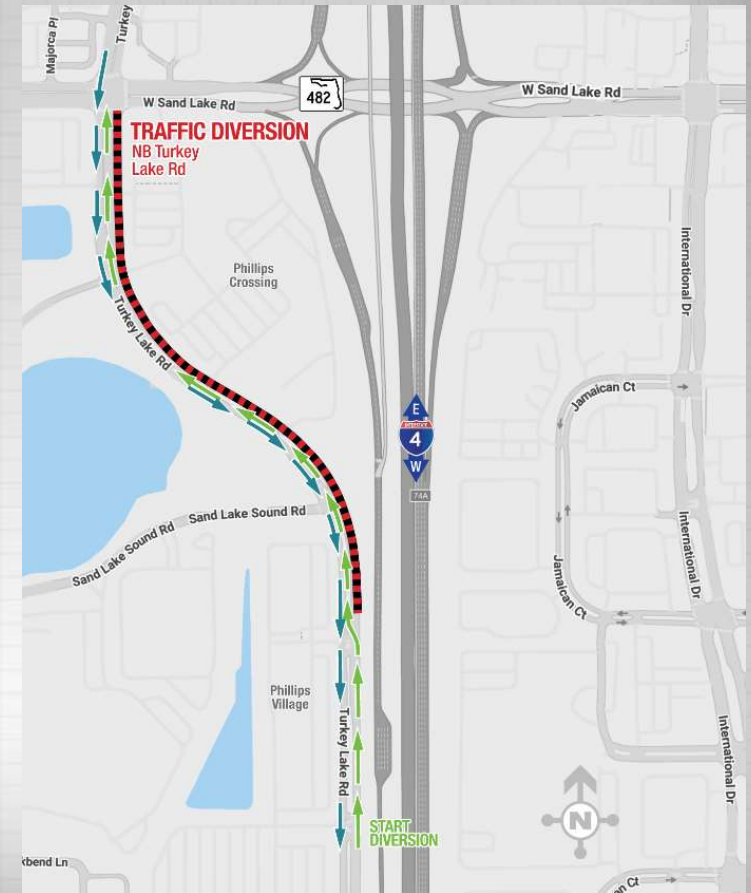



Safety Diversions

- January 17 – 21
 - Eastbound and westbound Sand Lake Road under I-4 for beam-setting
 - 1:30 – 6:00 a.m.

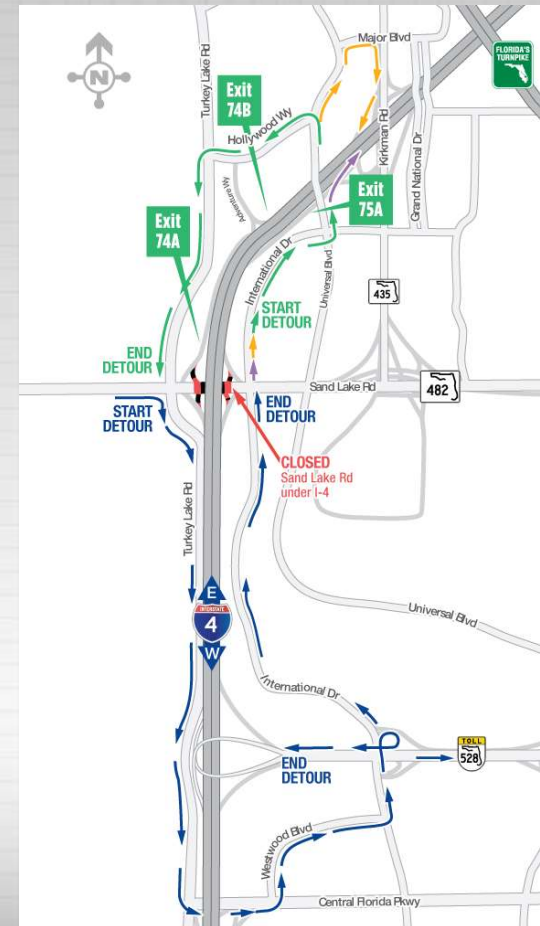



Safety Diversions

- **January 11 – 14**
 - **Westbound I-4 exit ramp to S.R. 528/Beachline Expressway**
 - **10 p.m. – 6 a.m.**

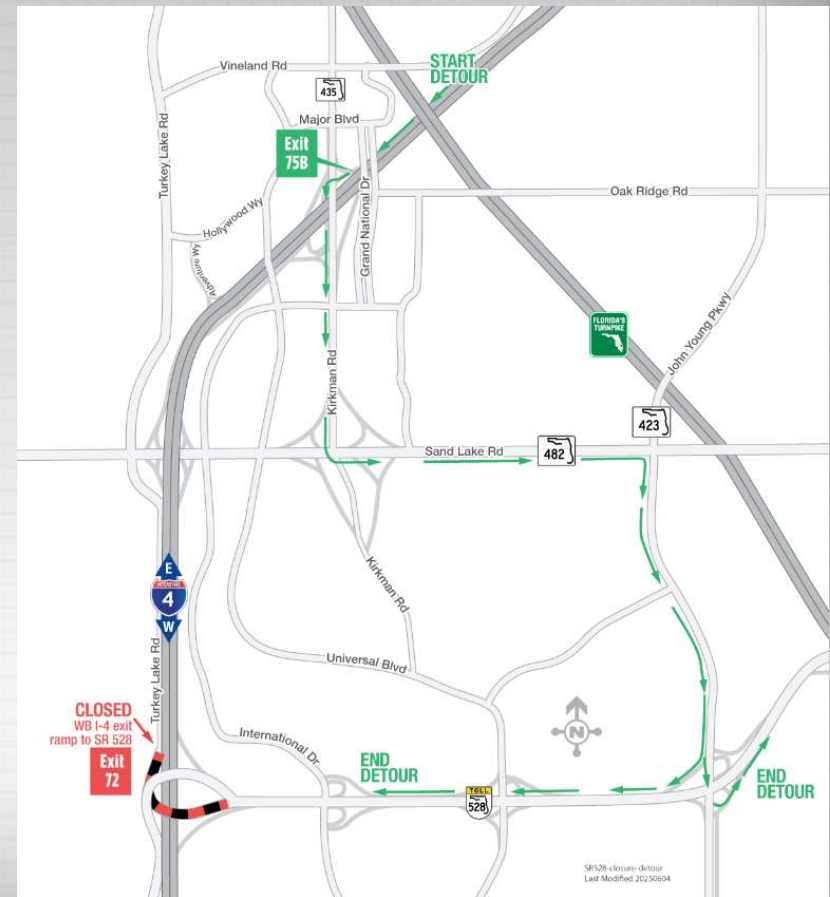



Agenda — New Business

Next meeting: 01/21/26